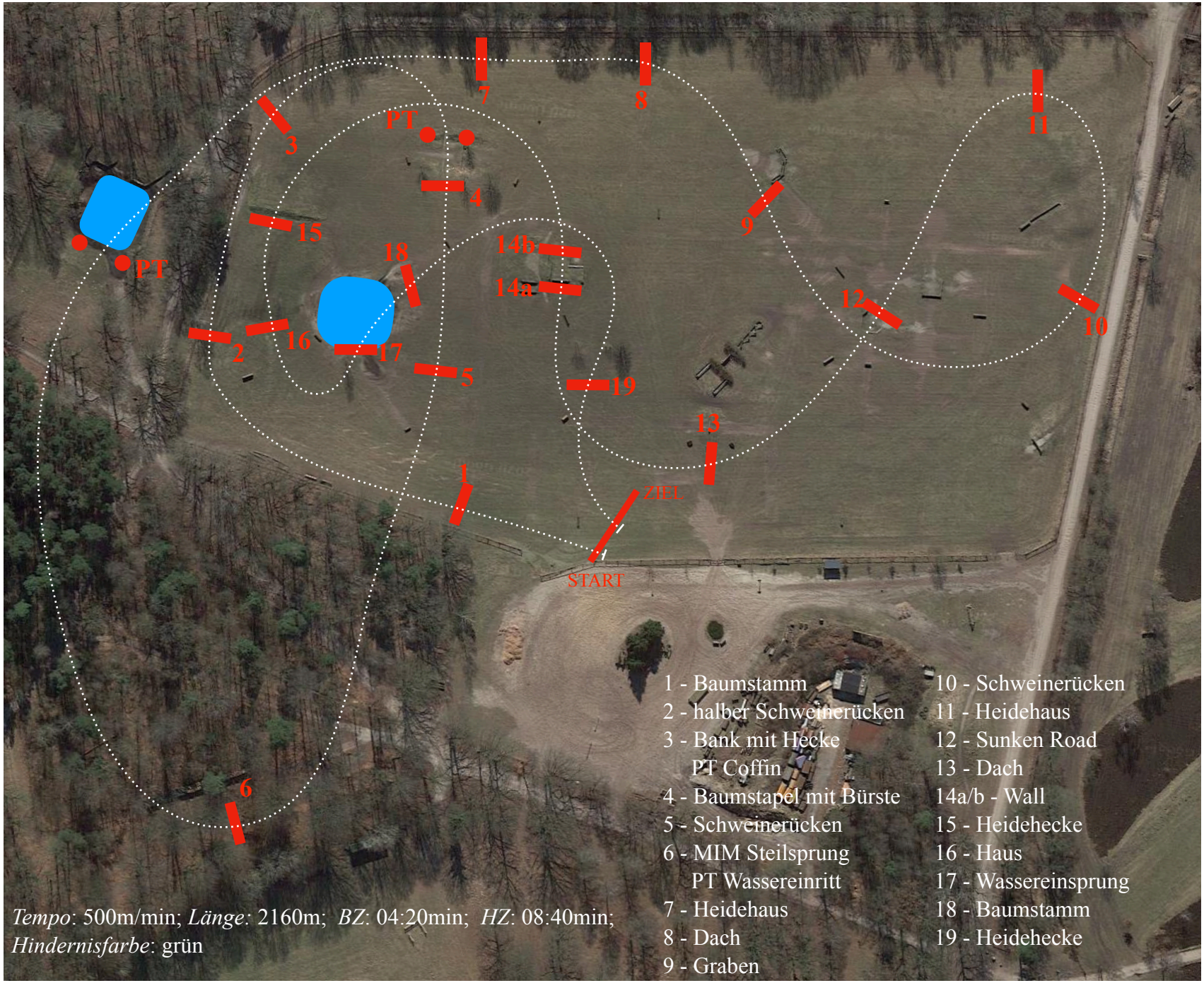# Landesmeisterschaft Pony Vielseitigkeit 17. Juli 2021 Luhmühlen - Geländeritt Kl. A*