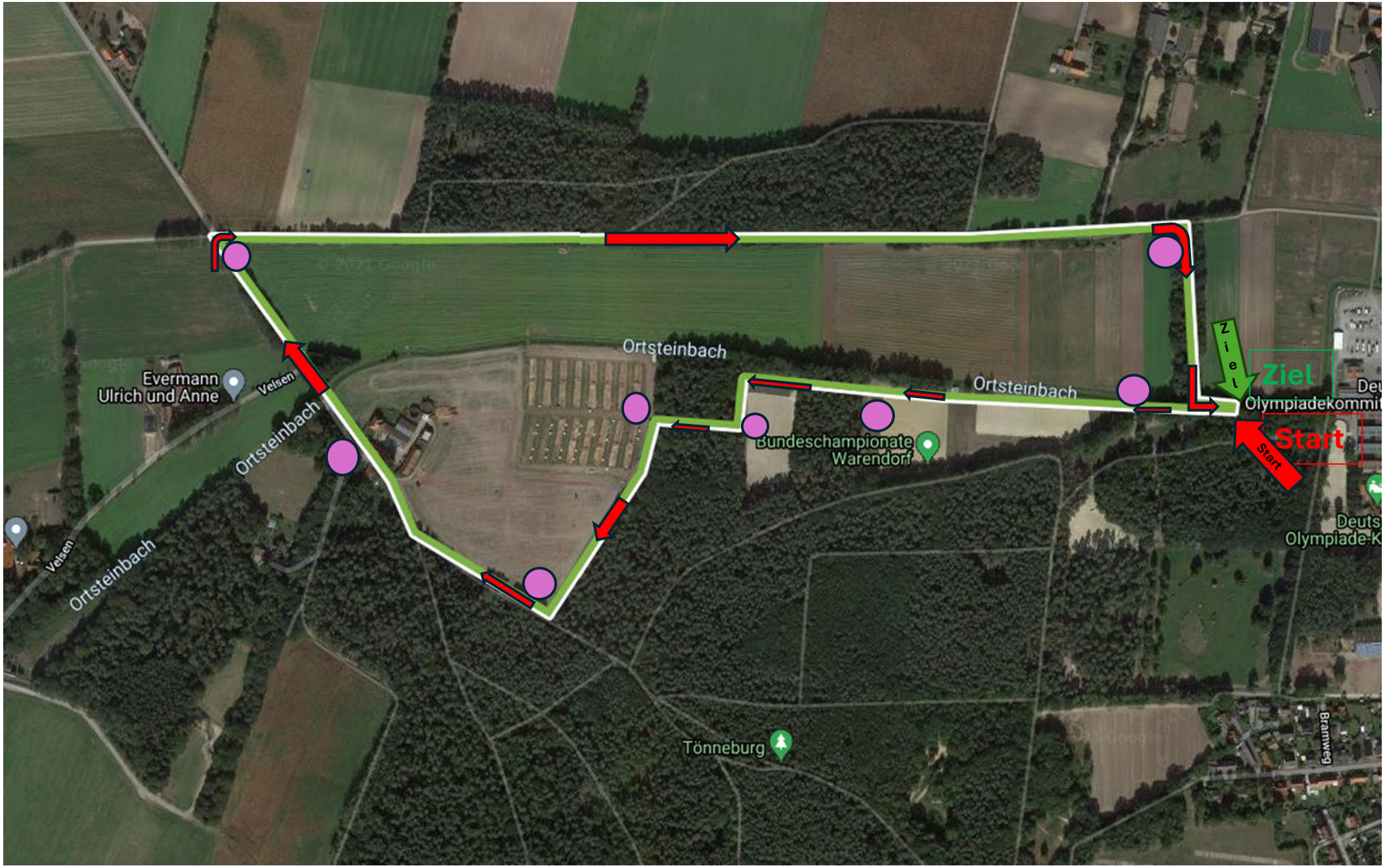

Laufrichtung

Strecken-
Posten