Anfahrt Ansbacher Geländetage Samstag 29.04.2023
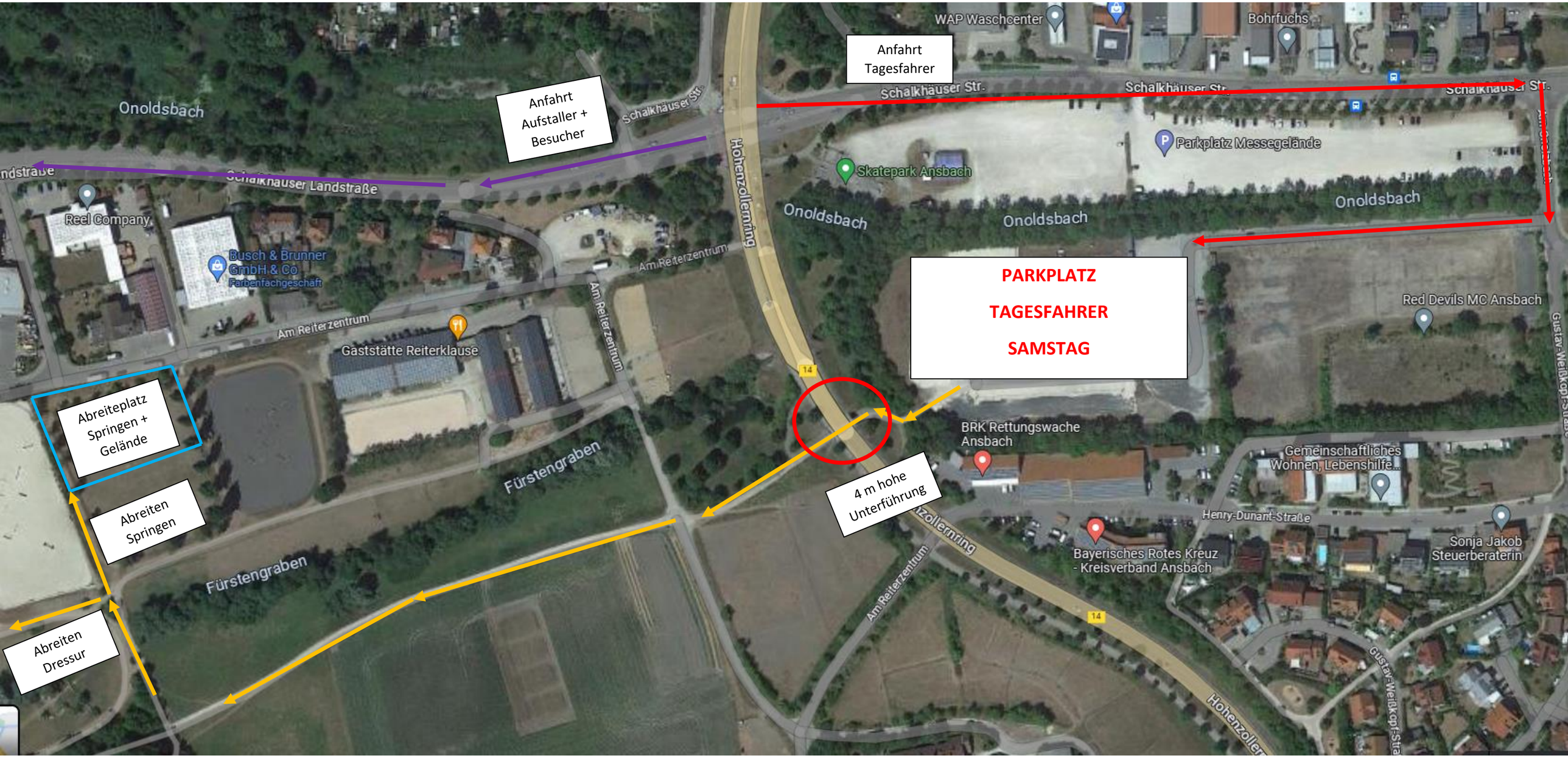
PFERDEZENTRUM FRANKEN